

Patient report

Bio-Rad DATE: 04/28/2019
D-10 TIME: 07:17 PM
S/N: #DJ4I016123 Software version: 4.20-2
Sample ID: 10448368
Injection date 04/28/2019 06:28 PM
Injection #: 47 Method: HbA1c
Rack #: --- Rack position: 8

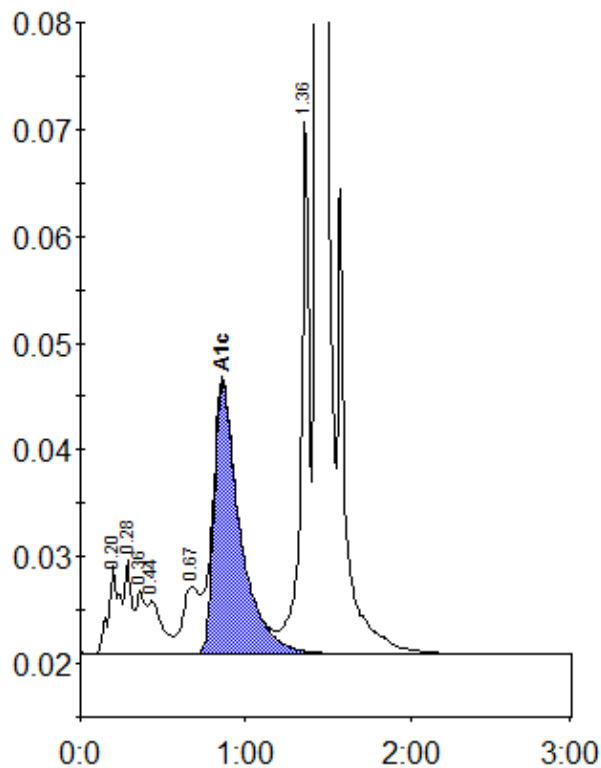

Peak table - ID: 10448368

| Peak | R.time | Height | Area | Area % |
|-------------|---------|--------|---------|--------|
| A1a | 0.20 | 8186 | 39482 | 1.6 |
| A1b | 0.28 | 8746 | 24843 | 1.0 |
| Unknown | 0.36 | 5886 | 25038 | 1.0 |
| F | 0.44 | 4943 | 28473 | 1.1 |
| LA1c/CHb-1 | 0.67 | 6356 | 44110 | 1.7 |
| A1c | 0.86 | 25386 | 277258 | 14.7 |
| P3 | 1.36 | 50771 | 176811 | 7.0 |
| A0 | 1.43 | 611224 | 1912109 | 75.6 |
| Total Area: | 2528124 | | | |

| | |
|----------------|------|
| Concentration: | % |
| A1c | 14.7 |